Aeris

Air, Made Visible

Designed by Janko

Design for the invisible

Design for the invisible

Air - Something that invisible yet living in the environment

Air
allow us to feel the temperature
hear the sound
feel the wind flowing around our body

Yet
It is invisible
We rarely notice them
We only notice our deadlines, projects, and many things

Introducing Aeris

She quietly stay with you
She feels the environment
She listens to sound
She feels your touch
She feels the warm and cold

Not to interrupt you
Not to remind you
But gently return you to present moment

Just feel, listen, breathe together

4 Research Question

1

Where will I present my project
Who is it made for

Aeris is presented at the space filled with productivity,
It can be presented at Home and Studio desk.
Or any place that you feel that it is suitable.

Aeris is made for
anyone need emotional support
anyone that life is filled with deadlines

2

What will the artifact afford users How would the experience make them reflect on themselves, their environment, society and my intentions

Aeris is presented as a silence companion.
She doesn't wait for instruction
She only feels, listen, sense
She is here to afford users awareness to the environment

The experience make them reflect the things they ignore
Understand why they need to have a rest
Feel what they are actually feeling right now

From the experience,
I hope users reflect what they actually want to feel

3

Is the artifact really helping or challenging users

Aeris is not made for productivity, functionality
Aeris is empower through awareness and feelings

The ultimate goal of this artifact is to help user to gain their attention to the beatiful surrounding environment

It is not about challenge
It is a opportunity to experience sensory

This artifact is trying to inspire every users to reflect
What is the relationship between me and the environment
What is the relationship between technology and me
What is the relationship between our emotion and art

4

What Interaction Design Strategies will employ and things trying to tell

The interaction is not only about how it respond to user
It is about how it react with the environment

It will respond to user touch
The animation may slow down
Feedback become gentle

It listens to sound
Then transform into abstract visuals

This artifact is trying to tell you...
Nature is beautiful
Feeling is concrete
You can actually visualize the invisible

Inspired by

The 3 similar project

The Endel app

Endel is a meditation app that share a similar philosophy with my project. This app is made for helping people have difficulty in falling asleep or stressful. The app focus minimal interaction and animation. They designed the animation with black and white, lines, and some white noise.

They have made a great impact on the Apple Watch community that they were named App of the Year in 2020

Apple Watch
App of the Year 2020

OBOTTO

OBOTTO, is a desk companion, that provide a AI-powered interactive artifact that respond to your touch. It is well-known for MINI LAS VEGAS SPHERE

OBOTTO also share a similar philosophy with my project. It respond to the mood of the surroundings. Try to bring joy to the user.

OBBOTO

obboto.com

Storm Glass

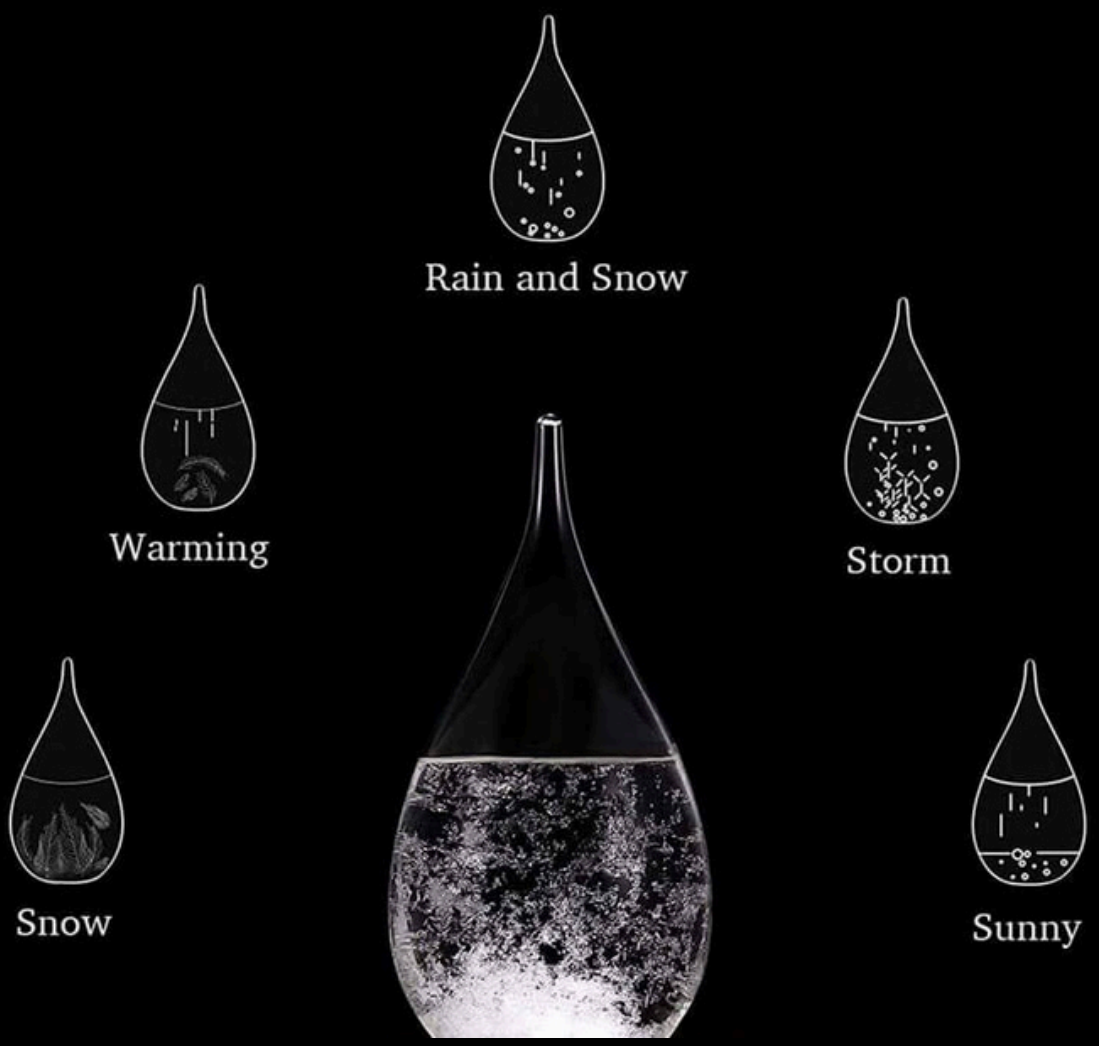

In the 19th-century, the storm glass project become increasingly popular. The storm glass is famous for utilizing different crystal formation for weather forecasting.

This gives me the insperation to make artifact that responds to the environment. Try to traslate weather in a more artistic way.

Sensors

The SSD 1306
This is a display that disigned for playing simple animation

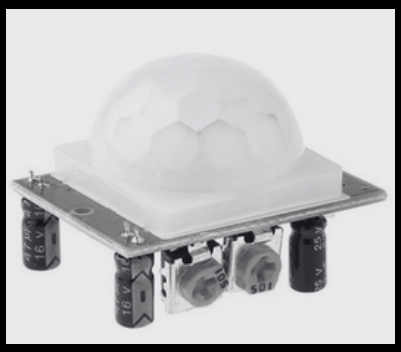

The PIR motion sensor
This is a motion sensor that can detect human movement within a room using infra red

USB / USB-C
Use USB connect with your computer so that it can detect your audio output and react with the Aeris

Think Different
Great Impact

The difference not just for different

Humanities always try to make revolutionary Tech product that feels cool and powerful. Yet, many software hardware always try to make tools that are productive, their idea always start with a engineering question. Therefore they usually overlook the original purpose of tech is making our life great. Some creative brands like Endel, Obboto have make a great impact on the community. However, these brand need to make sure they are financially profitable, they tend to design an art therapy product in a less aggressive way.

However, in this project, it would be a great opportunity for me to take these category of product to the next level. Trying to design product that are more design-oriented instead of function-oriented. I create an artifact that not aim for providing any information and function doesn't mean to be "useless". Instead, what I hope is to try to deliver the message of "awareness to surroundings" in a more meaningful way. Because everyone environment and situation is different. This artifact will serve as a gentle reminder and allow my users to have different interpretation. This brings profound impact to mental awareness in the community